

Jupiter NG 1+2

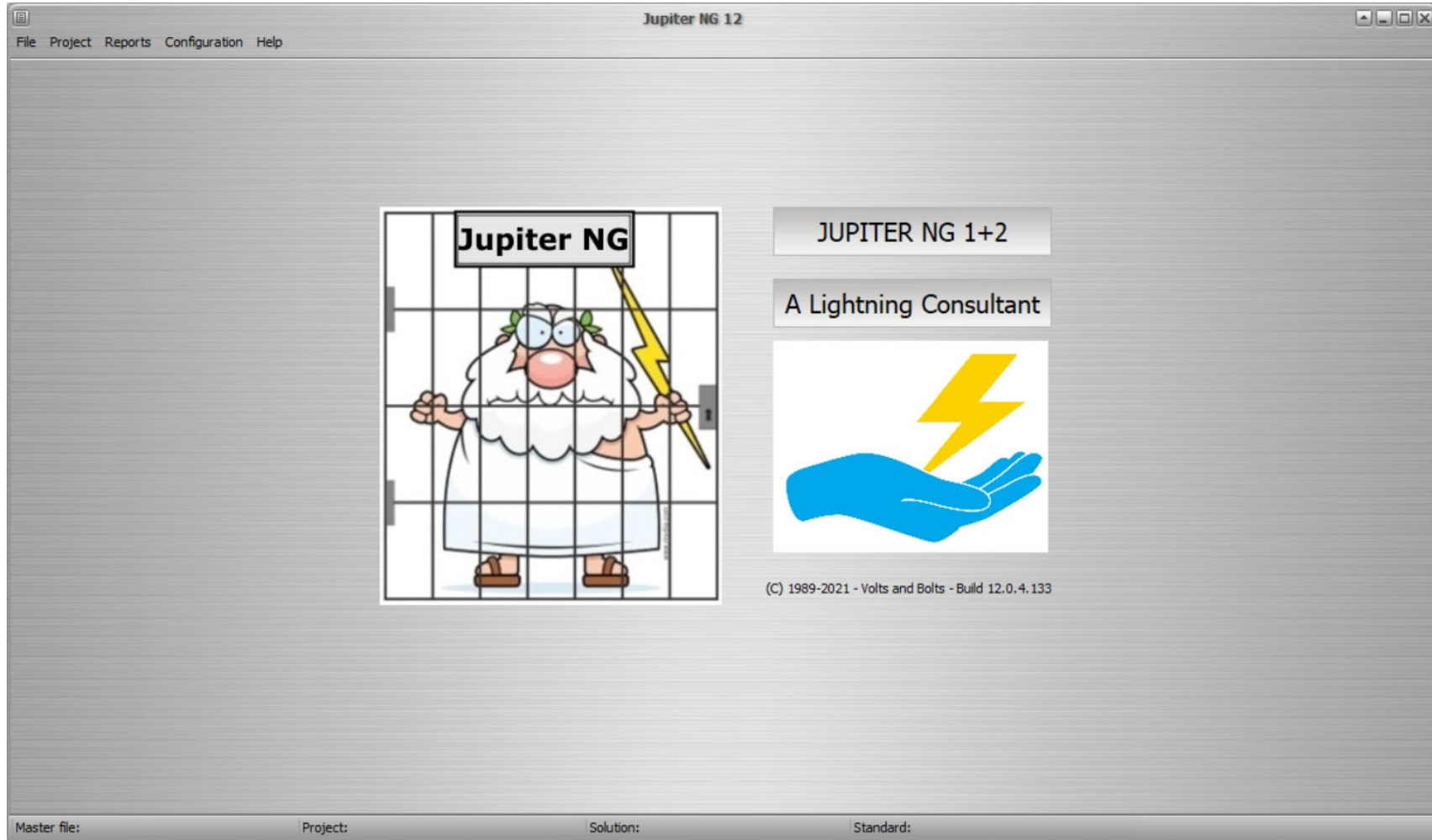

Jupiter NG 1+2

- Analyse du Risque Foudre selon IEC 62305-2
- Calcul de R1, R2, R3 et R4
- Comparaison entre solutions
- Différents versions rapports possibles

Données structurelles

Données structurelles complètes :

- image de la structure
- données globales du projet
- sélectionner éd. 1 ou 2
- vos commentaires

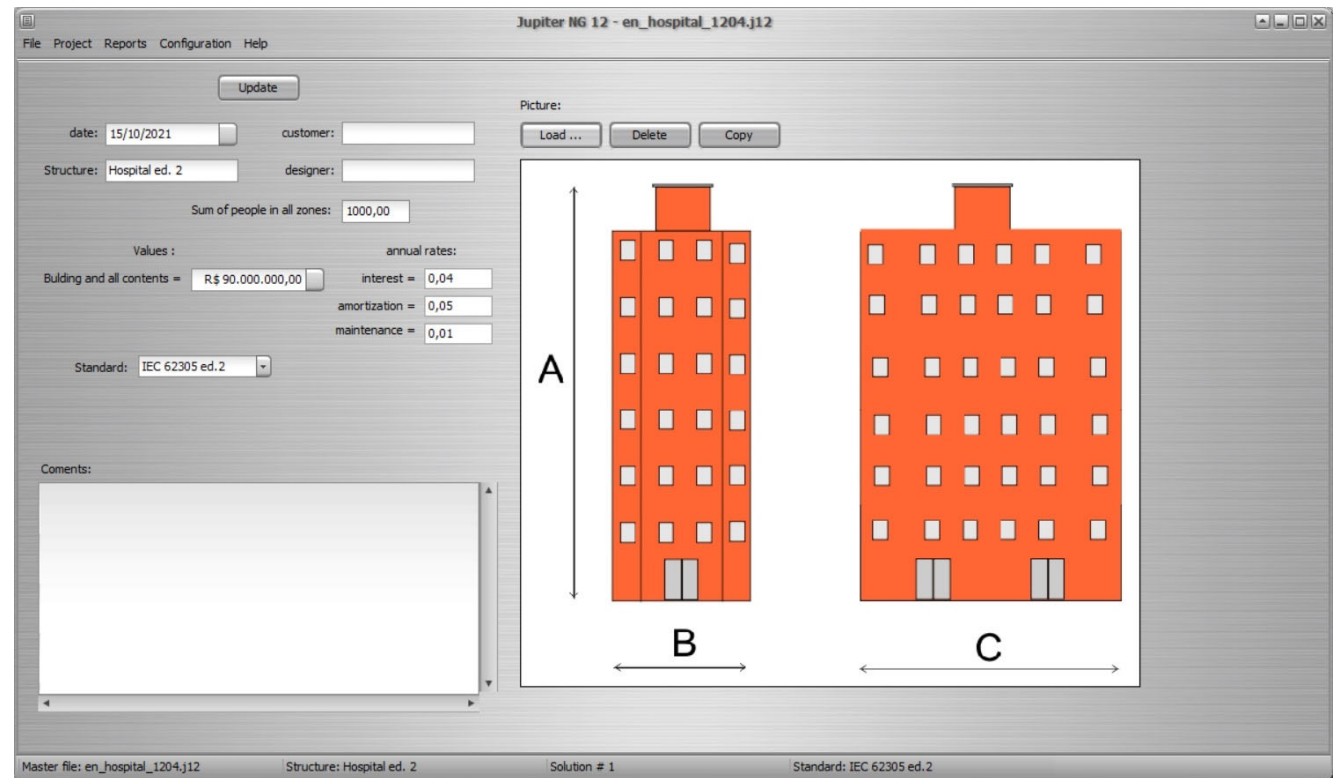

Données des solutions

Jusqu'à 6 solutions sur chaque structure

Chaque solution peut contenir :

- jusqu'à 16 zones
- jusqu'à 16 lignes de services
- combiner n'importe quelle zone à n'importe quelle(s) ligne(s) de service

| Solution: | Name: | Description: |
|-----------|------------|--|
| 1 | Original | no LPS, no SPD |
| | Solution A | LPS 1, SPD 1.5x, fire prot. Z2, shield 0.5 |
| | Solution B | LPS 1, SPD 3x, fire prot. Z2 |
| | Solution C | LPS 1, SPD 2x, fire prot. Z2, shield 0.1 |
| | 5 | Enter descr. |
| | 6 | Enter descr. |

Données d'exposition

Dans cet écran :

Entrer:

- situation d'exposition
- Densité de décharges
- dimensions de la structure

Jupiter:

- zone de collecte
- Surface équivalent
- Impacts dans et à côté de la structure

- Environment:** A dropdown menu is set to 'Isolated structure: no other objects in the vicinity'. Below it, 'Flash Incidence' is set to '4,0000 flashes / km² / year'. There are links for 'Sources for Incidence data:' for France, World, and Brasil.
- Structure dimensions [m]:** A diagram shows two building footprints with dimensions A (height), B (width), and C (length). To the right, input fields are: A - Height: 10,00 [m]; B - Width: 50,00 [m]; C - Length: 150,00 [m].
- Incidence:** A text box provides instructions: 'After setting the tolerable Risks, we can calculate how many flashes will hit the Location and its surroundings. Choose the appropriate environment - other buildings near the Location, and their relative height. The standard requires the lightning density in flashes/square kilometer/year, you can find the data on the internet links indicated. Then enter the overall dimensions of the structure and click on the "Update" button to get the expected number of flashes to the structure and on its surroundings each year.'
- Update:** A button labeled 'Update' is present.
- Results:** Below the 'Update' button, three rows of data are shown: 'Areas: Real: 7500,00 [m²]', 'Collection (Ad): 22327,43 [m²]', and 'Influence (Am): 985398,16 [m²]'. At the bottom right, ' Strikes to the structure Nd = 0,08930973 /year' and ' Strikes near the structure Nm = 3,94159265 /year' are displayed.

The status bar at the bottom indicates: 'Master file: en_hospital_1204.j12', 'Structure: Hospital ed. 2', 'Solution # 1 Original', and 'Standard: IEC 62305 ed.2'.

Données des lignes de services

Dans cet écran :

Entrer:

- nouvelles lignes (ou modifier)
- paramètres de lignes
- description de la ligne
- structure adjacente (le cas échéant)

Jupiter:

- Surface équivalent
- zone d'influence
- Impacts dans et à côté de la ligne
- résultats de la structure adjacente

Données et aperçu des zones

Dans cet écran :

Entrer:

- nouvelles zones (ou modifier)
- paramètres de zone
- description et image de la zone
- structure adjacente (le cas échéant)

Jupiter:

- aperçu des risques de zone

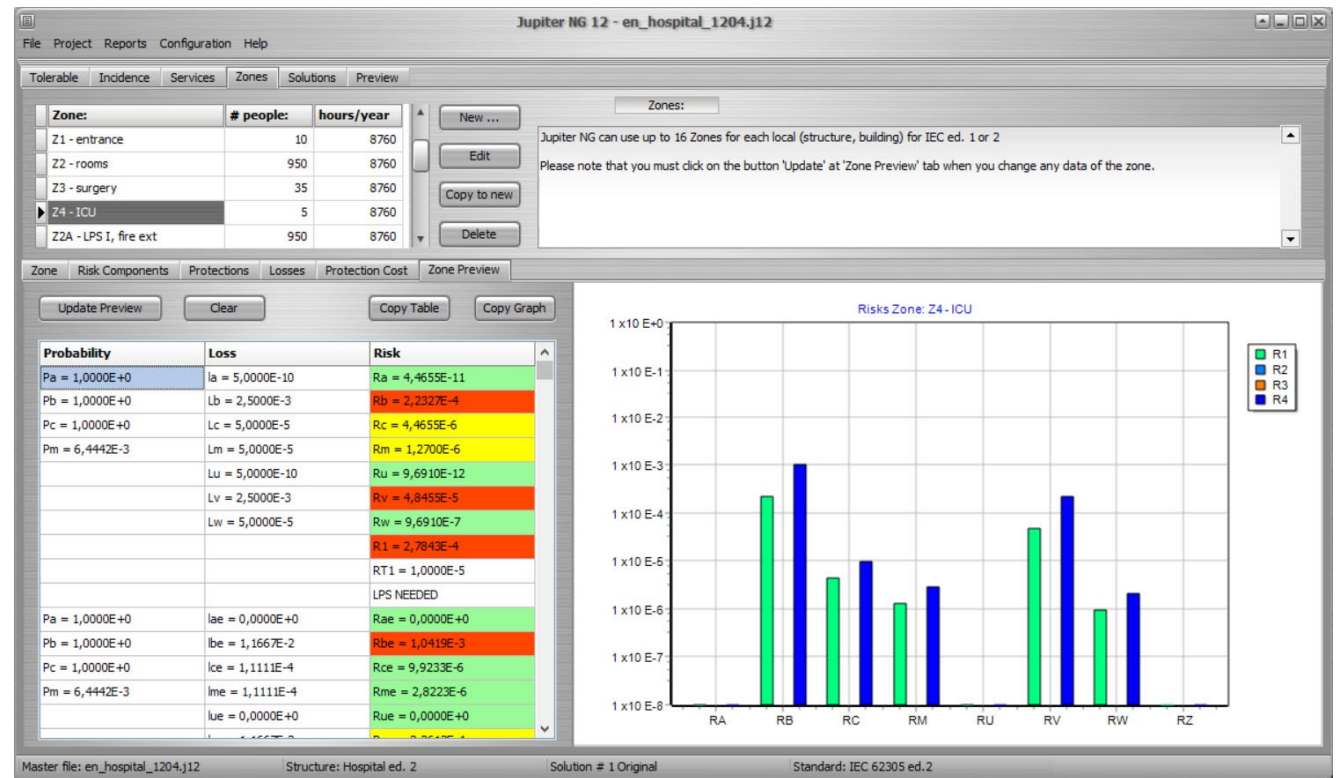

Rapports de zone

Dans cet écran :

- Entrer:
- sélectionner zone
- sélectionner le graphique
- sélectionner les risques

Jupiter:

- aperçu des risques de zone

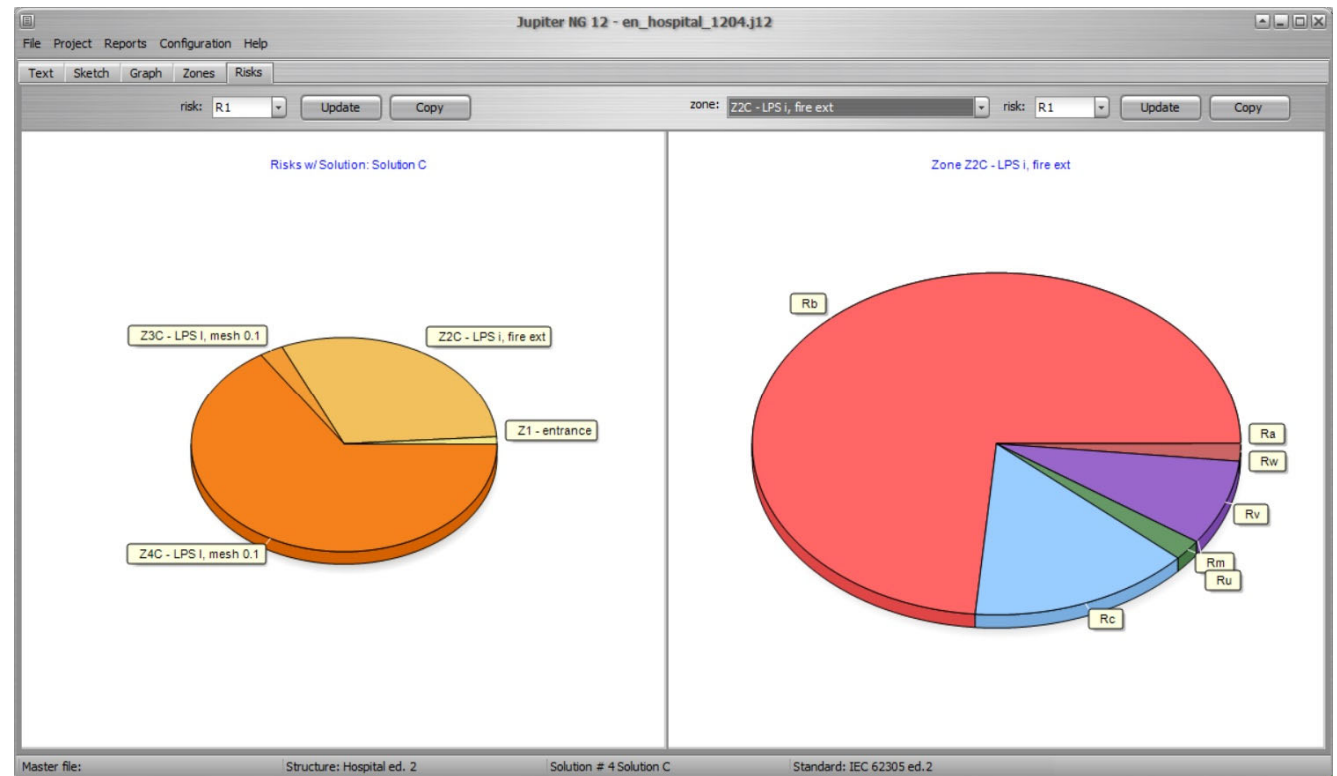

Rapports : solutions 1

Dans cet écran et les suivants :

Entrer:

- sélectionnez Solutions à comparer

Jupiter:

- zones de chaque solution
- lignes de services
- aperçu des risques de la solution
- risques comparatifs
- coûts comparatifs

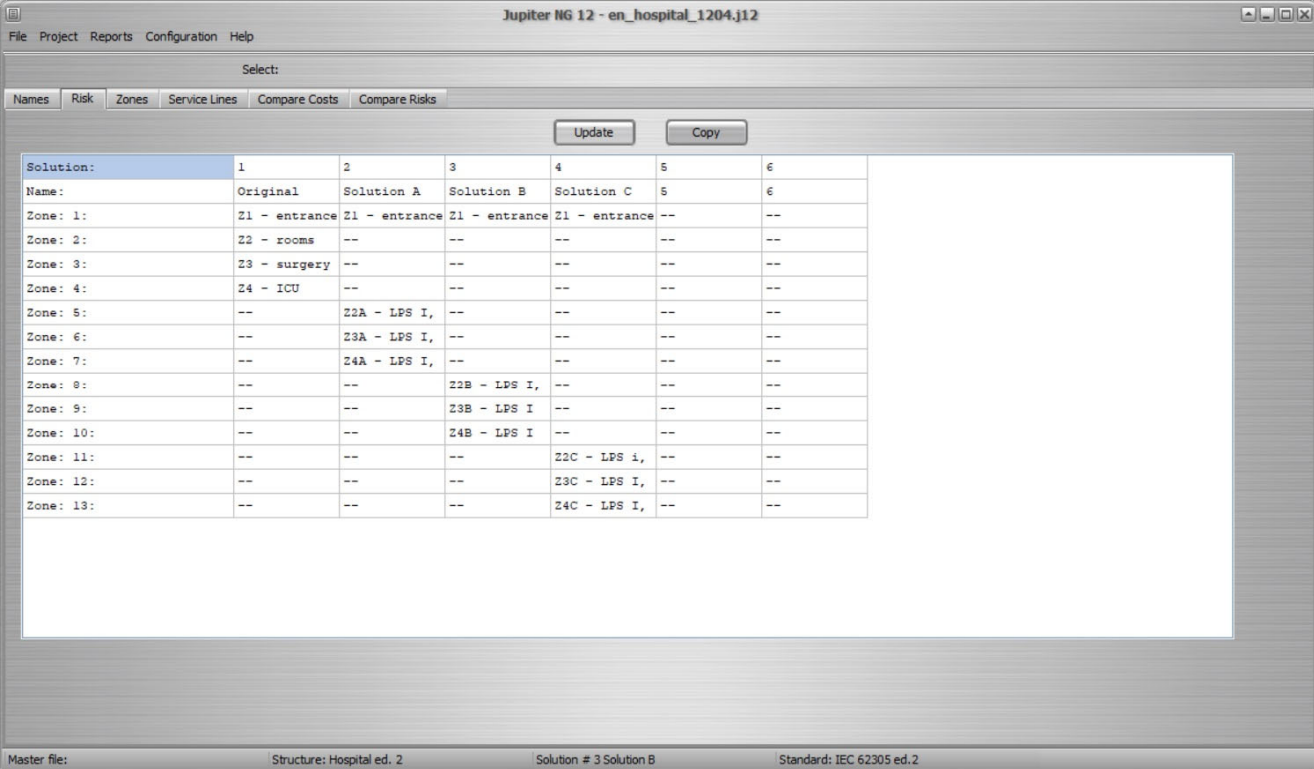

| Solution: | 1 | 2 | 3 | 4 | 5 | 6 |
|-----------|---------------|---------------|---------------|---------------|----|----|
| Name: | Original | Solution A | Solution B | Solution C | 5 | 6 |
| Zone: 1: | Z1 - entrance | Z1 - entrance | Z1 - entrance | Z1 - entrance | -- | -- |
| Zone: 2: | Z2 - rooms | -- | -- | -- | -- | -- |
| Zone: 3: | Z3 - surgery | -- | -- | -- | -- | -- |
| Zone: 4: | Z4 - ICU | -- | -- | -- | -- | -- |
| Zone: 5: | -- | Z2A - LPS I, | -- | -- | -- | -- |
| Zone: 6: | -- | Z3A - LPS I, | -- | -- | -- | -- |
| Zone: 7: | -- | Z4A - LPS I, | -- | -- | -- | -- |
| Zone: 8: | -- | -- | Z2B - LPS I, | -- | -- | -- |
| Zone: 9: | -- | -- | Z3B - LPS I | -- | -- | -- |
| Zone: 10: | -- | -- | Z4B - LPS I | -- | -- | -- |
| Zone: 11: | -- | -- | -- | Z2C - LPS i, | -- | -- |
| Zone: 12: | -- | -- | -- | Z3C - LPS I, | -- | -- |
| Zone: 13: | -- | -- | -- | Z4C - LPS I, | -- | -- |

At the bottom of the window, the status bar shows: "Master file: Structure: Hospital ed. 2 Solution # 3 Solution B Standard: IEC 62305 ed.2".

Rapports : solutions 2

Dans cet écran et les suivants :

Entrer:

- sélectionnez Solutions à comparer

Jupiter:

- zones de chaque solution
- lignes de services
- aperçu des risques de la solution
- risques comparatifs
- coûts comparatifs

| Zone: | 1 | 2 | 3 | 4 | 5 | 6 | 7 | 8 | 9 | 10 |
|------------------------|---------------|---------------|---------------|---------------|---------------|---------------|---------------|---------------|---------------|------|
| Name: | Z1 - entrance | Z2 - rooms | Z3 - surgery | Z4 - ICU | Z2A - LPS I, | Z3A - LPS I, | Z4A - LPS I, | Z2B - LPS I, | Z3B - LPS I | Z4B |
| Nz | 10 | 950 | 35 | 5 | 950 | 35 | 5 | 950 | 35 | 5 |
| Tz | 8760 | 8760 | 8760 | 8760 | 8760 | 8760 | 8760 | 8760 | 8760 | 8760 |
| LPS installed: | Structure not | Structure not | Structure not | Structure not | Structure pro | Structure pro | Structure pro | Structure pro | Structure pro | Str |
| Security measures | | | | | | | | | | |
| Physical damages: | Hospital, hot | Hospital, hot | Hospital, hot | Hospital, hot | Hospital, hot | Hospital, hot | Hospital, hot | Hospital, hot | Hospital, hot | Hos |
| Internal systems: | Other parts o | Other parts o | Intensive car | Intensive car | Other parts o | Intensive car | Intensive car | Other parts o | Intensive car | Int |
| Type of surface: | Agricultural, | Asphalt, lino | Asphalt, lino | Asphalt, lino | Asphalt, lino | Asphalt, lino | Asphalt, lino | Asphalt, lino | Asphalt, lino | Asp |
| Provisions taken: | | | | | | | | | | |
| Risk of fire / amount: | explosion / Z | explosion / Z | explosion / Z | explosion / Z | explosion / Z | explosion / Z | explosion / Z | explosion / Z | explosion / Z | exp |
| Special hazard: | no special ha | Difficulty of | Difficulty of | Difficulty of | Difficulty of | Difficulty of | Difficulty of | Difficulty of | Difficulty of | Dif |
| Cultural value: | 1000000 | 1000000 | 1000000 | 1000000 | 1000000 | 1000000 | 1000000 | 1000000 | 1000000 | 100 |
| Animals value: | 0 | 0 | 0 | 0 | 0 | 0 | 0 | 0 | 0 | 0 |
| Building value: | 0 | 70000000 | 2000000 | 1000000 | 70000000 | 2000000 | 1000000 | 70000000 | 2000000 | 100 |

At the bottom of the window, the status bar shows: Master file: Structure: Hospital ed. 2, Solution # 3 Solution B, Standard: IEC 62305 ed.2

Rapports : solutions 3

Dans cet écran et les suivants :

Entrer:

- sélectionnez Solutions à comparer

Jupiter:

- zones de chaque solution
- lignes de services
- aperçu des risques de la solution
- risques comparatifs
- coûts comparatifs

| Service: | 1 | 2 | 3 | 4 | 5 | 6 | 7 | 8 |
|-----------------------------|---------------|---------------|---------------|---------------|---------------|---------------|---------------|---------------|
| Name: | Power origina | Telecom origi | Power SPD 1.5 | Telecom SPD 1 | Power SPD 3x | Telecom SPD 3 | Power SPD 2x | Telecom SPD 2 |
| Installation: | Buried | Buried | Buried | Buried | Buried | Buried | Buried | Buried |
| Line type: | HV power (wit | LV power, tel | HV power (wit | LV power, tel | HV power (wit | LV power, tel | HV power (wit | LV power, tel |
| Environment: | Suburban | Suburban | Suburban | Suburban | Suburban | Suburban | Suburban | Suburban |
| physical damage LF: | Gas, water, | TV, telecommu | Gas, water, | TV, telecommu | Gas, water, | TV, telecommu | Gas, water, | TV, telecommu |
| failure of internal system: | Gas, water, | TV, telecommu | Gas, water, | TV, telecommu | Gas, water, | TV, telecommu | Gas, water, | TV, telecommu |
| External line type / Conne: | Shielded buri | Shielded buri | Shielded buri | Shielded buri | Shielded buri | Shielded buri | Shielded buri | Shielded buri |
| SPD: | No coordinate | No coordinate | Other, lower | Other, lower | Other, lower | Other, lower | Other, lower | Other, lower |
| Type of internal wiring: | Unshielded ca | Unshielded ca | Unshielded ca | Unshielded ca | Unshielded ca | Unshielded ca | Unshielded ca | Unshielded ca |
| Withstand voltage Uw: | 25 | 15 | 25 | 15 | 25 | 15 | 25 | 15 |
| Protection level: | No SPD | No SPD | I | I | I | I | I | I |
| FEB for "Better than I": | | | | | | | | |
| Routing, shielding, bondin: | Shielded aeri | Shielded aeri | Shielded aeri | Shielded aeri | Shielded aeri | Shielded aeri | Shielded aeri | Shielded aeri |
| Line type: | Power line | Telecom line | Power line | Telecom line | Power line | Telecom line | Power line | Telecom line |

At the bottom of the window, the status bar shows: "Master file: Structure: Hospital ed. 2 Solution # 3 Solution B Standard: IEC 62305 ed.2"

Rapports : solutions 4

Dans cet écran et les suivants :

Entrer:

- sélectionnez Solutions à comparer

Jupiter:

- zones de chaque solution
- lignes de services
- aperçu des risques de la solution
- risques comparatifs
- coûts comparatifs

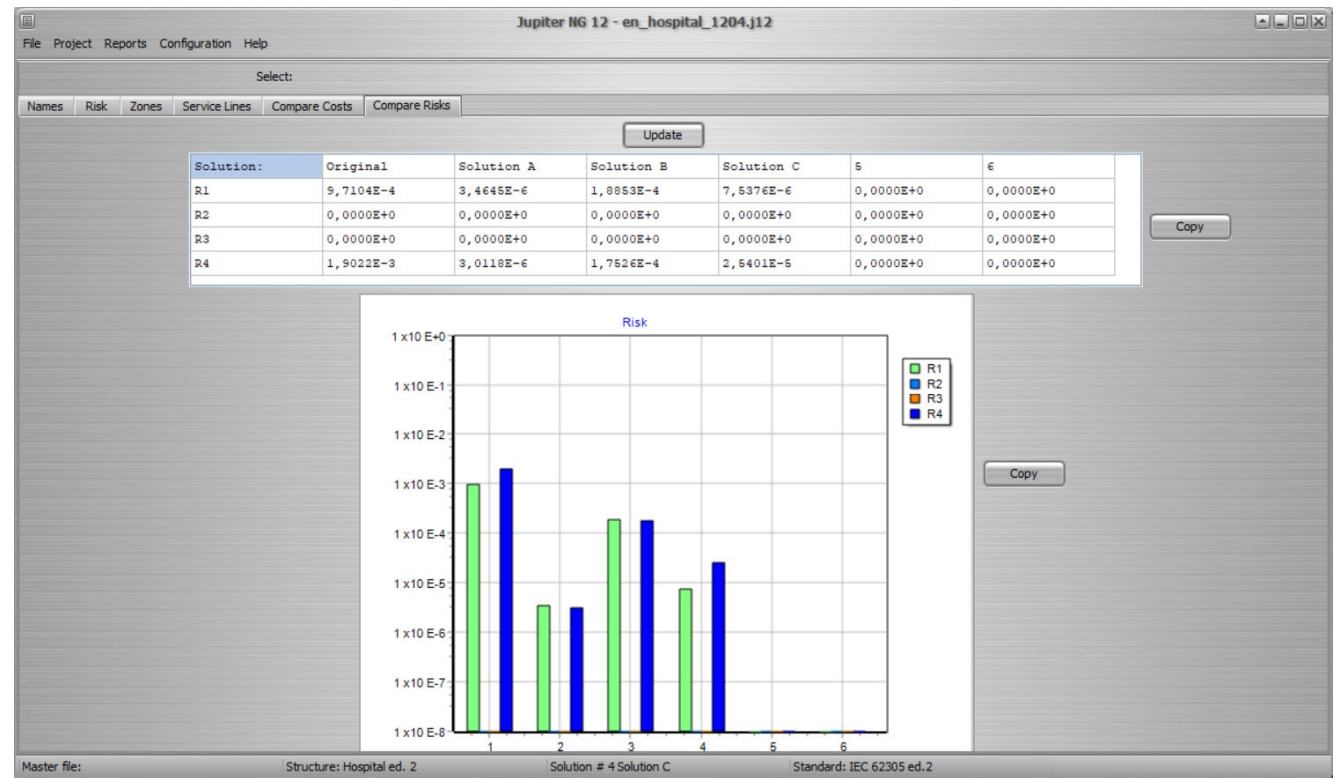

Rapports : solutions 5

Dans cet écran et les suivants :

Entrer:

- sélectionnez Solutions à comparer

Jupiter:

- zones de chaque solution
- lignes de services
- aperçu des risques de la solution
- risques comparatifs
- coûts comparatifs

